

# Suggested Shivers Dual Inlet CFAN/HEATER Foundation Layout

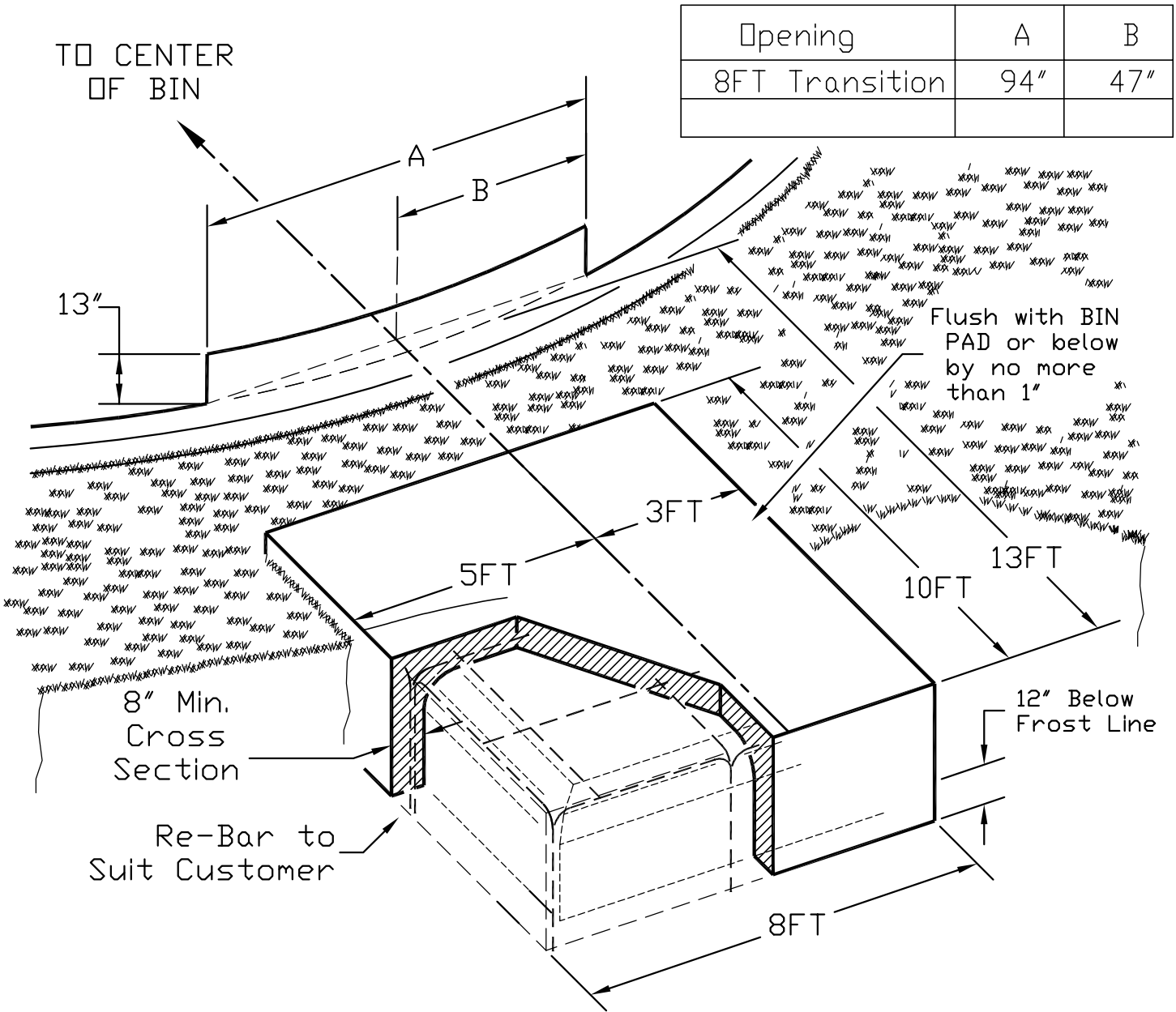

Note: The above drawing is what we suggest as a Foundation for your new Shivers Dual Inlet Centrifugal Fan and Heater combination. We also suggest the foundation(s) of the Fan/Heater(s) extend below the Frost Line.

We leave details about the configuration of the foundations up to the discretion of the Customer and/or his Dealer. Every effort needs to be made to minimize Shifting, Eroding, and Cracks.